

PLAN SHOWING THE PROPOSED ADDITION AND ALTERATION TO EXISTING HOUSE AT PLOT No. 4 Pt IN S.No.179 OF MADIPAKKAM VILLAGE, SAIDAPET TALUK, CHINGLEPUT DISTRICT.

scale : 1 INCH = 8' 0" (1:100)

schedule of Particulars

CN	D1	DOOR	3' 6" X 6' 6" (108 X 198)
	D2	"	3' 0" X 6' 6" (91 X 198)
ASS	D3	"	2' 6" X 6' 6" (76 X 198)
Scr	W1	WINDOW	4' 0" X 4' 0" (122 X 122)
PART I	W2	"	3' 0" X 4' 0" (91 X 122)
	K.W	KITCHEN WINDOW	3' 0" X 3' 0" (91 X 91)
PART II	V	VENTILATOR	3' 0" X 2' 0" (91 X 61)

colour index
 PROPOSALS SHOWN IN ROADS SHOWN IN DEMOLITION SHOWN IN area statement

PLOT AREA : 2015 SFT (187.20 SQM)
 Ex. PLINTH AREA : 320 " (30 " " ")
 Pro. PLINTH AREA : 270 " (25 " " ")

stair case details
 TREAD : 0' 9" (23)
 RISE : 0' 7" (17)
 WIDTH : 3' 0" (91)

S. G. Srinivasan
 OWNER

R. Ganesan
 LICENCED SURVEYOR,
 ALAMBUR MUNICIPALITY,
 R.F. 64/100/00/PI,
 164, Ponnambalam Koil Street,
 MADIPAKKAM,
 MADRAS-600 091.

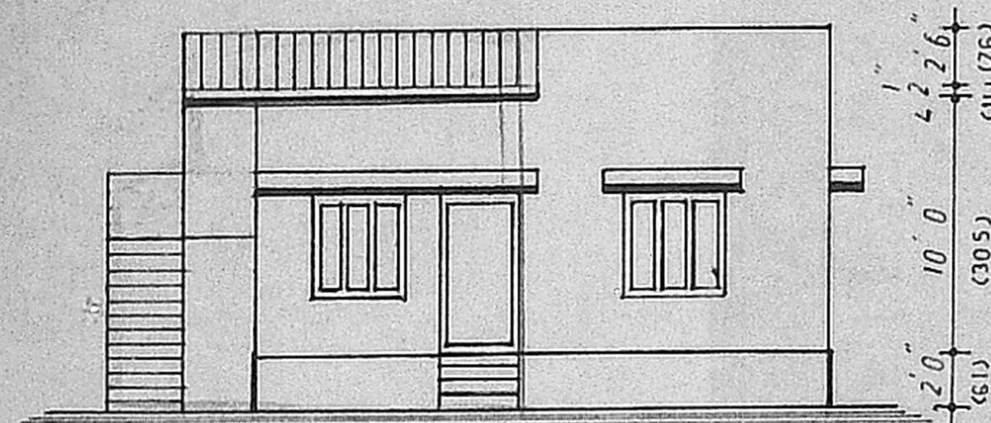

front elevation

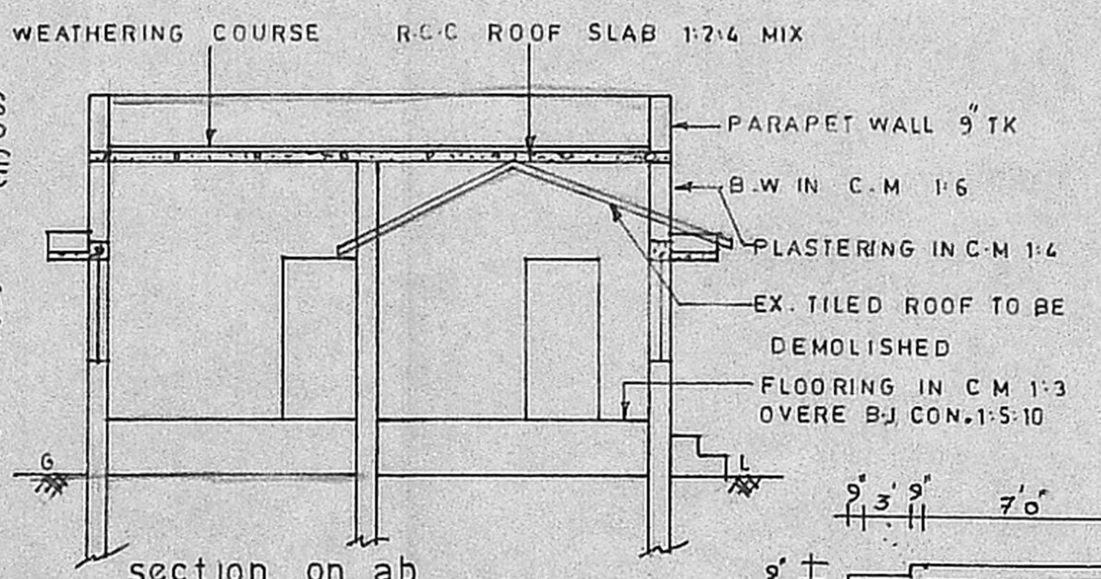

section on ab

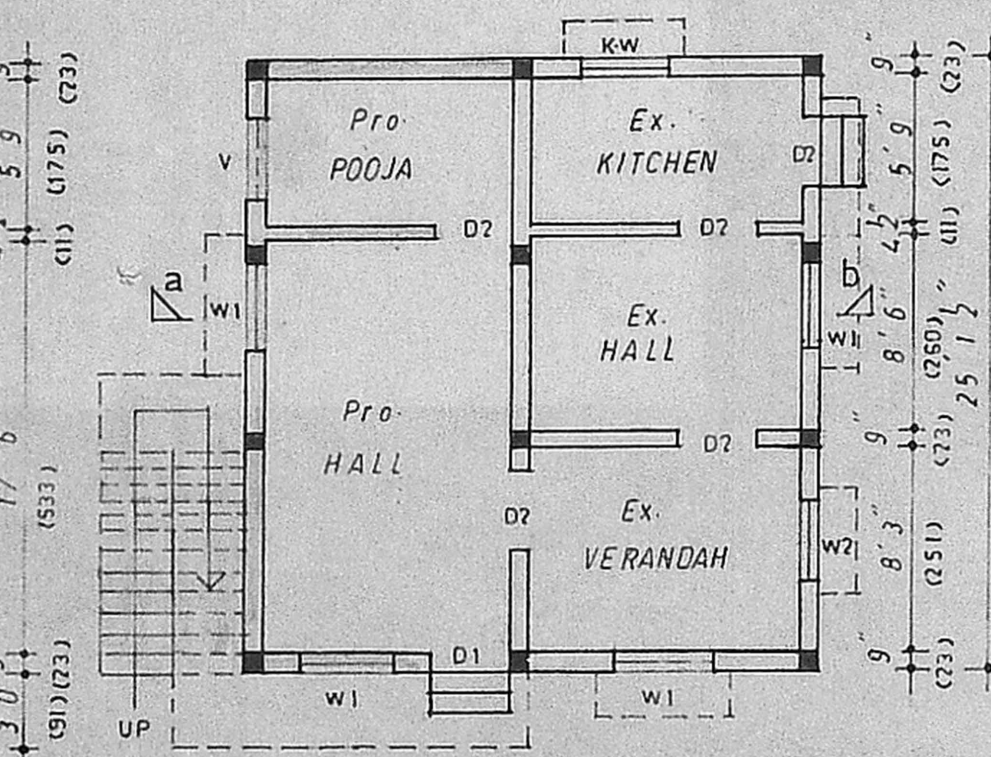
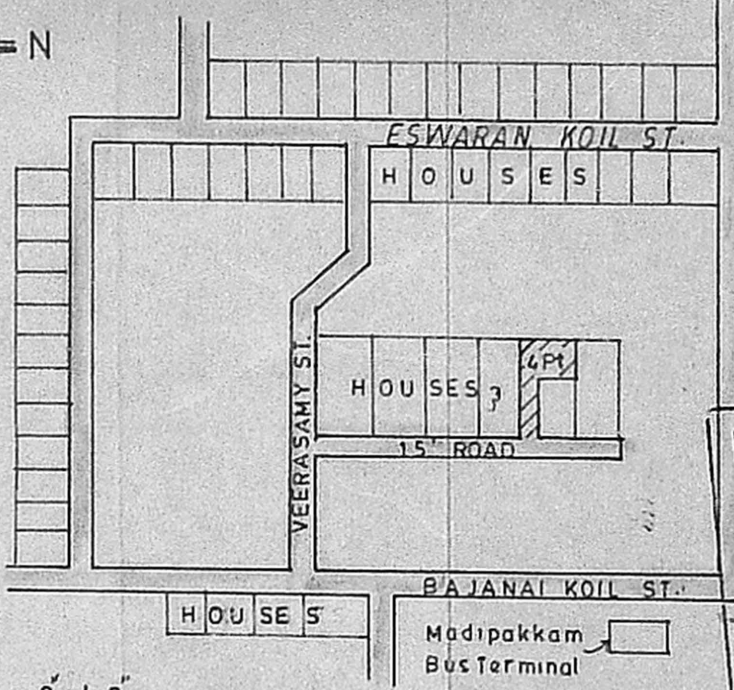

ground floor plan

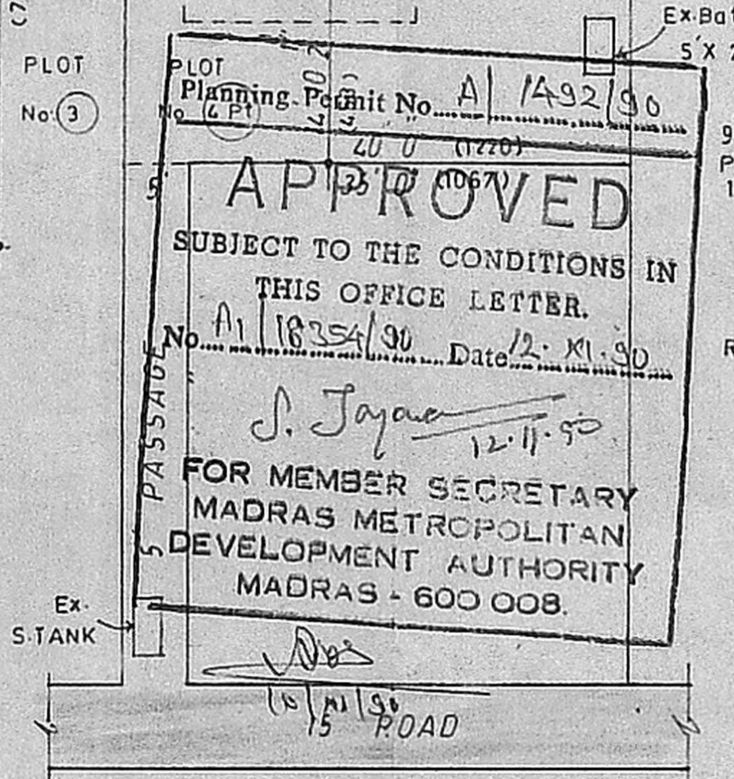
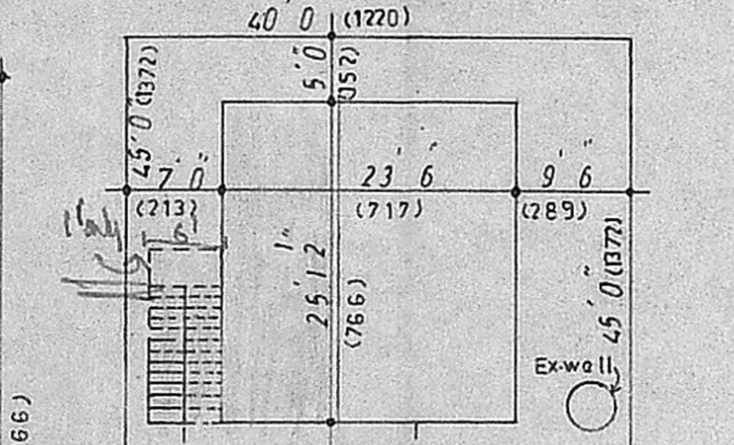

site plan
 SCALE : 1 INCH = 16' 0" (1:200)

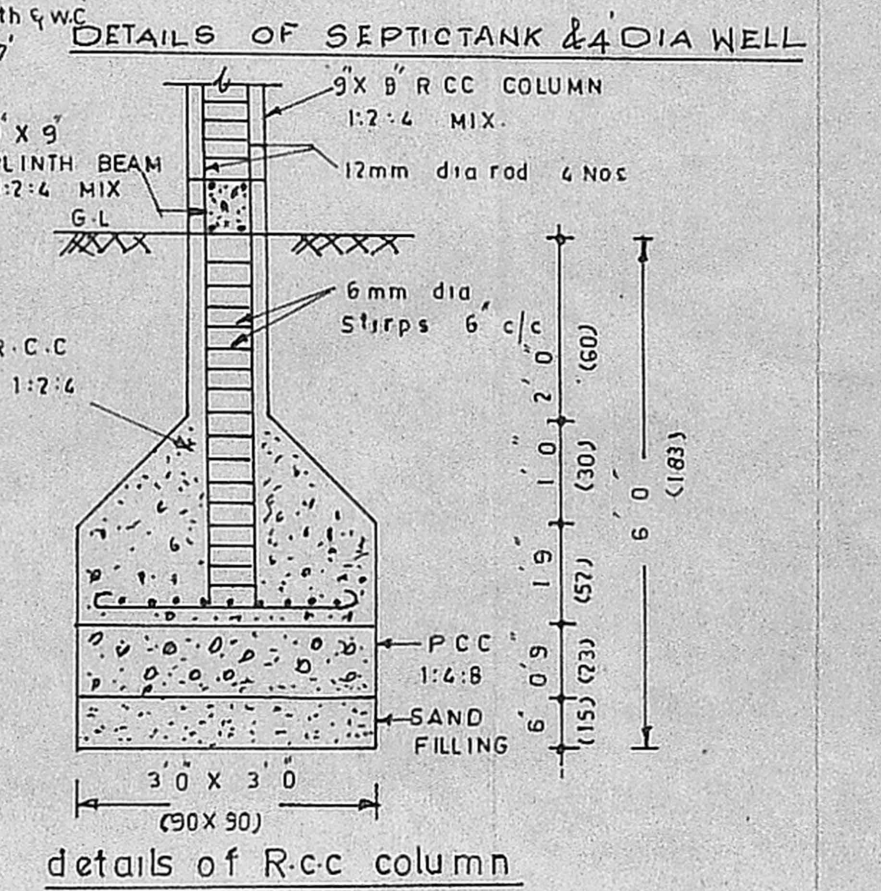
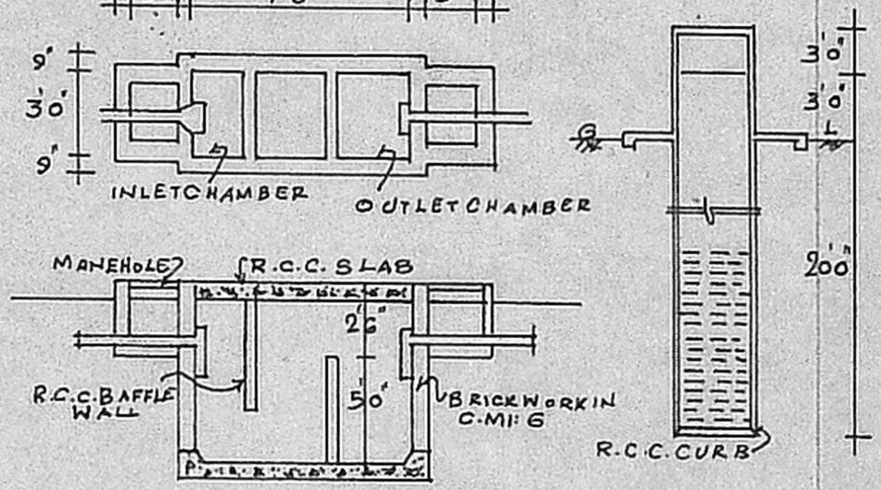

details of R.C.C. column